

# FOREST<sup>®</sup>

DRAPERY HARDWARE

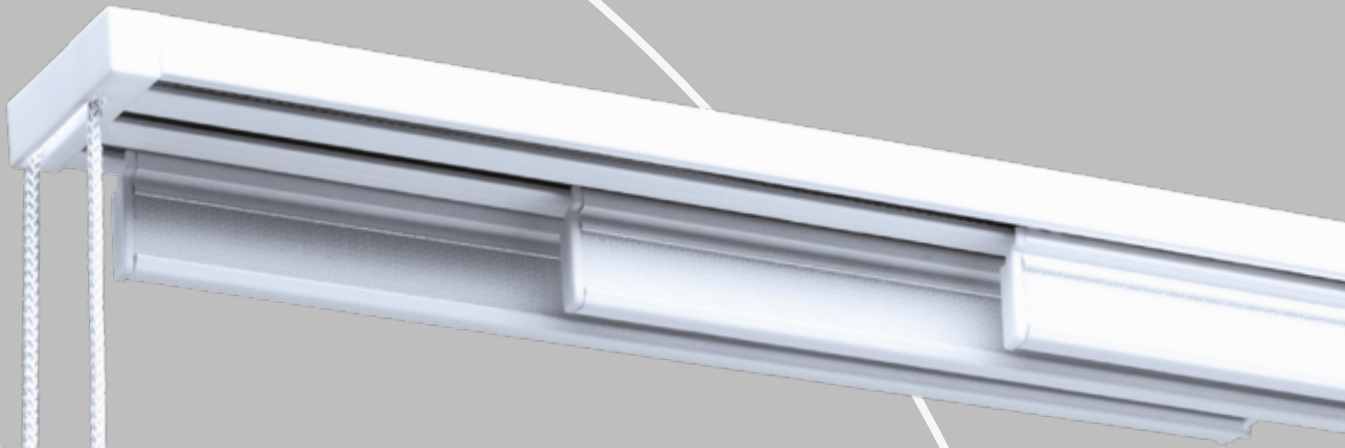

**PS<sup>®</sup>**  
*Panel System*

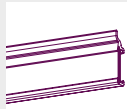

**PS Velcro Profile**  
6 m (19,7') - white  
Slides inside the PS paneltrack,  
curtain fabric fixed onto the  
velcro tape.

30 mtr/bundle  
3801101600



**PS Paneltrack 2-glide**  
6 m (19,7') - white

60 mtr/bundle  
3801001620



**PS Paneltrack 3-glide**  
6 m (19,7') - white

30 mtr/bundle  
3801001630



**PS Paneltrack 4-glide**  
6 m (19,7') - white

30 mt/bundle  
3801001640



**PS Paneltrack 5-glide**  
6 m (19,7') - white

30 mt/bundle  
3801001650



**PS Counterweight**  
6 m (19,7') - white  
3 x 40 mm (0,12 x 1,58")

90 mt/bundle  
3801401600

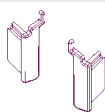

**PS End-cap for Velcro Profile** 100/box  
Left 3816201010

**PS End-cap for Velcro Profile** 3816201011  
Right

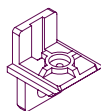

**PS T-Angle** 50/box  
Catches the next panel while  
opening and closing. 3816301000



**PS L-Angle** 50/box  
Hits the T-Angle while opening and  
closing. 3816401000



**PS Runner, standard** 250/box  
Fixed to the Velcro Profile, runs  
inside the PS paneltrack. 3810001000

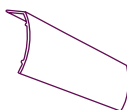

**PS Cover for Paneltrack** 90 mtr/bundle  
6 m (19,7') - white 3801000600



**PS Pulley 2-glide** 10 pair/box  
Needed for corded system. 3816301020



**PS Pulley 3-glide** 10 pair/box  
Needed for corded system. 3816301030

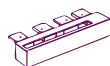

**PS Pulley 4-glide** 10 pair/box  
Needed for corded system. 3816301040

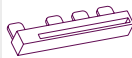

**PS Pulley 5-glide** 10 pair/box  
Needed for corded system. 3816301050



**PS Loop Tape 20 mm (0,8")** 10 rolls/bag  
25 m (82') - white 3816202020  
To be fixed onto the curtain fabric.

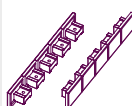

**PS Universal End-cap** 10 pair/box  
White, left and right 3816202000



**PS Cord Connector with Runner** 20/box  
Connects both cord ends and also  
runs the Velcro Profile 3816300001



**PS Wall Bracket 2 and 3-glide** 5/box  
9 cm (3,5")- white 3820001018



**PS Wall Bracket 4 and 5-glide** 5/box  
9 cm (3,5") - white 3820002018



**PS Bracket Swivel for 2 and 3-glide** 100/box  
Traditional ceiling bracket. 3818200230

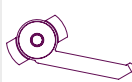

**PS Bracket Swivel for 4 and 5-glide** 100/box  
Traditional ceiling bracket. 3818200450

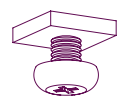

**PS End-stop with Screw, metal** 50/box  
Ensures an unmovable panel. 3816100000



**Cord Chain Weight Design** 10/box  
110 gr  
White 3030701000  
Grey 3030703000  
Black 3030706000

Distributor:

**FOREST**<sup>®</sup>  
DRAPERY HARDWARE

